JOLIE MOME

Léo Ferré
arr : La Boutifanfare
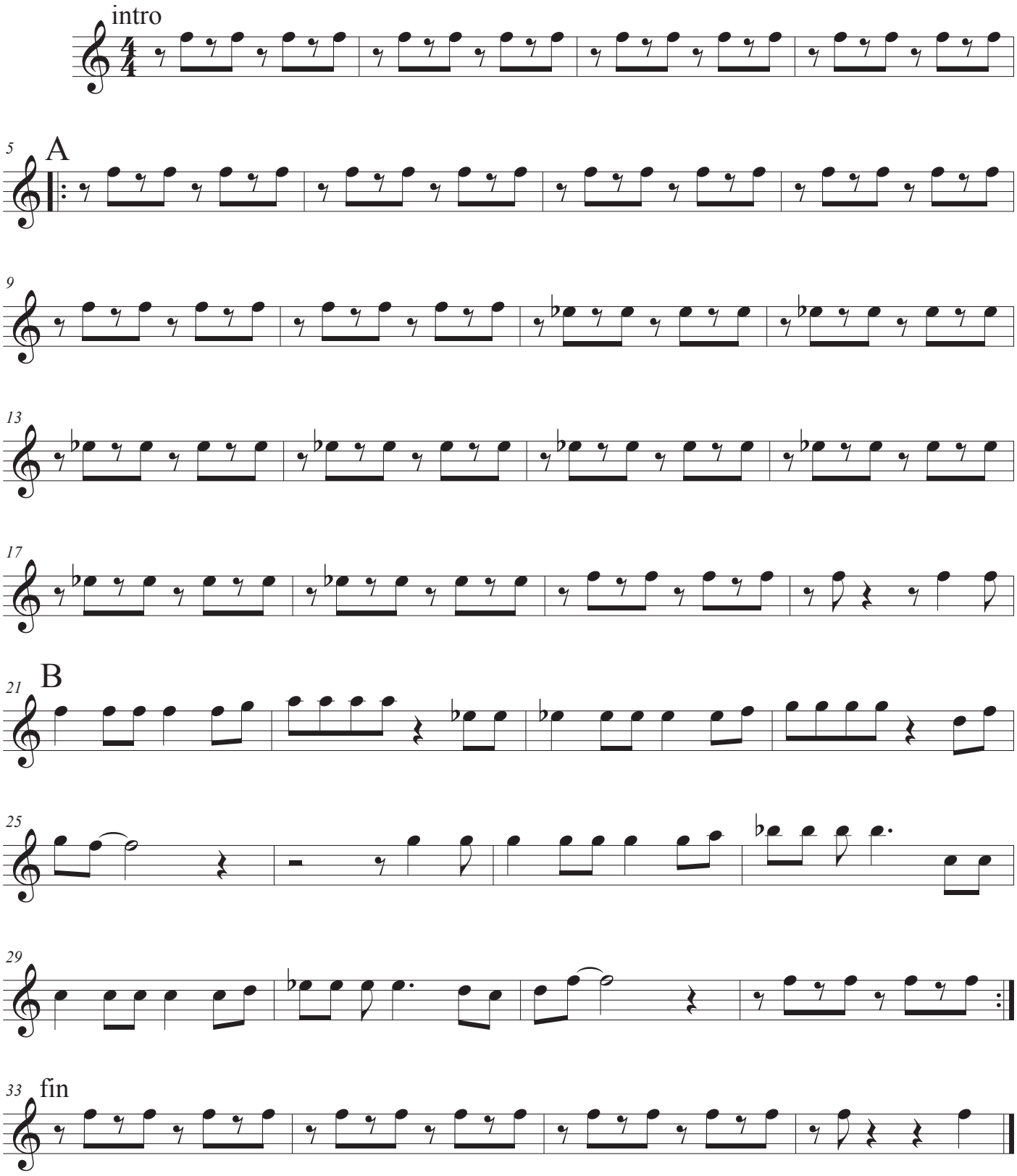
PICCOLO